

Salsa de la luna

Aleksey Igudesman

(* 1973)

Tempo di salsa lento ♩ = 140

Vln. 2

4

9 *pizz.* *mp*

13 *arco* *mf* *poco vibr.* *simile*

17 *cresc. poco*

21 *mf*

25

29 *f*

33

37 *pizz.* *mf*

41

Violin 1

45

49

cresc.
arco

53

f

57

mf

61

simile

65

69

simile

73

77

81

ff

85

rit.

sul pont.

pp < **ff** > **pp**

Salsa de la luna

Aleksey Igudesman

(* 1973)

Tempo di salsa lento ♩ = 140

pizz.

mp

9

13

mf

17

21

25

arco

29

f

33

37

mf

41

45

49

cresc.

53

f

57

61

pizz.

65

69

73

arco

77

ff

81

85

rit.

sul pont.

pp < ff > pp

Salsa de la luna

Aleksey Igudesman

(* 1973)

Tempo di salsa lento ♩ = 140

col legno (hit the string with the wood of the bow – percussive sound like a ‘clave’)

5

9

13

17

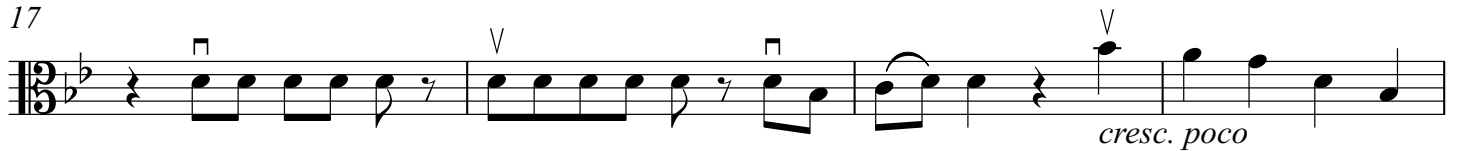

21

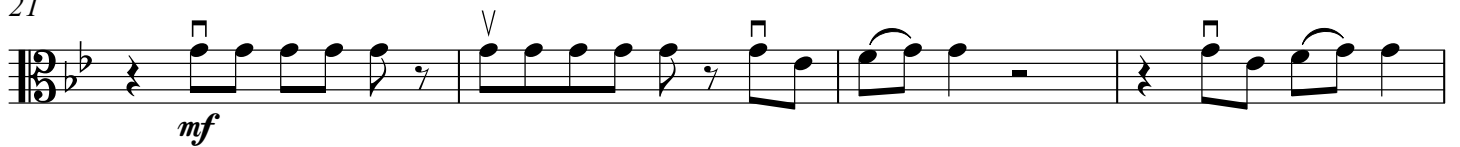

25

29

33

37

41

45

49

cresc.

53

57

61

simile

col legno

65

69

73

77

81

85

pp < *ff* > *pp*

Salsa de la luna

Aleksey Igudesman

(* 1973)

Tempo di salsa lento ♩ = 140

pizz.

mp

5

9

13

mf

17

21

25

29 arco

f

33

37 pizz.

41

2

Violoncello

45

49

53

57

61

65

69

73

77

81

85

Salsa de la luna

Aleksey Igudesman

(* 1973)

Tempo di salsa lento ♩ = 140

pizz.

mp

5

9

13

mf

17

21

25

29

arco

f

33

37

pizz.

41

2

Double Bass

45

Salsa de la luna

Aleksey Igudesman
(* 1973)

Tempo di salsa lento ♩ = 140

9 *pizz.*
mp

13 *arco* *mf* *poco vibr.* *simile*

17 *cresc. poco*

21 *mf*

25 *f*

29 *f*

33

37 *pizz.*
mf

41

45

49

53

cresc.
arco

57

61

simile

mf

65

69

simile

73

77

ff

81

85

rit.

sul pont.

Salsa de la luna

Aleksey Igudesman
(* 1973)

Tempo di salsa lento ♩ = 140

0 3 2

pizz.

4

mp

9

13

mf

17

21

25

29

arco

f

33

37

mf

41

Salsa de la luna

Aleksey Igudesman

(* 1973)

Tempo di salsa lento ♩ = 140

col legno (hit the string with the wood of the bow – percussive sound like a 'clave')

5

9

pizz.

13

17

21

25

29

arco

33

37

pizz.

41

45

49

cresc.

53

f

arco

57

61

pizz.

65

69

73

77

ff

arco

81

85

rit.

sul pont.

pp *ff* *pp*

Salsa de la luna

Aleksey Igudesman

(* 1973)

Tempo di salsa lento ♩ = 140

pizz.

5

9

13

17

21

25

29

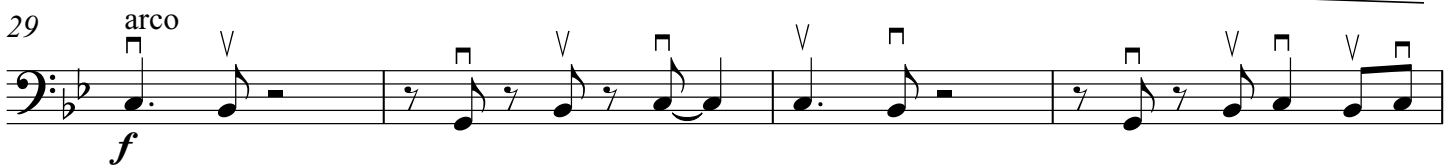

33

37

41

45

49

cresc.

53

f

57

61

pizz.

mf

65

69

73

77

ff

81

85

rit.

sul pont.

pp < *ff* > *pp*

Salsa de la luna

Aleksey Igudesman

(* 1973)

Tempo di salsa lento ♩ = 140

pizz.

5

9

13

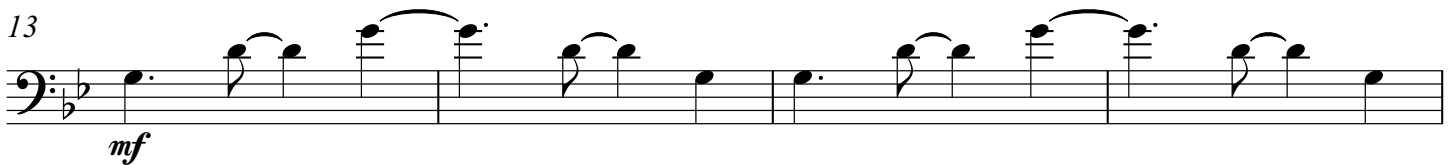

17

21

25

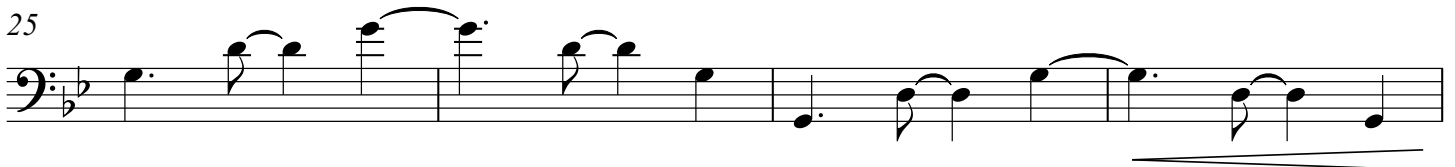

29

arco

33

37 col legno (hit the string with the wood of the bow – percussive sound like a ‘clave’)

Salsa de la luna

Aleksey Igudesman
(* 1973)

Tempo di salsa lento ♩ = 140

Measure 1: $\frac{4}{4}$ *p*

Measure 5: *mp*

Measure 9: *mf*

Measure 13: *mf*

Measure 17: *mf*

Measure 21: *mf*

Measure 25: *mf*

Measure 29: *mf*

Measure 34: *mp*

Measure 39: *mp*

43

47

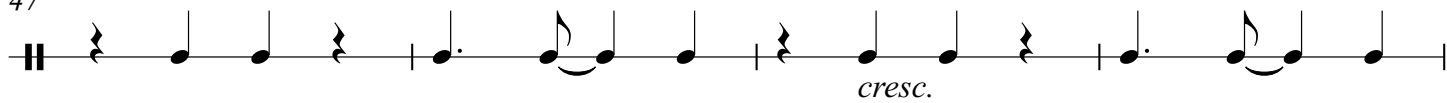

51

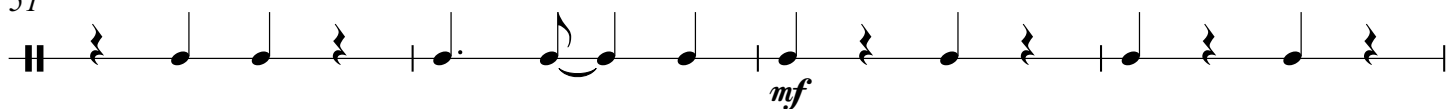

55

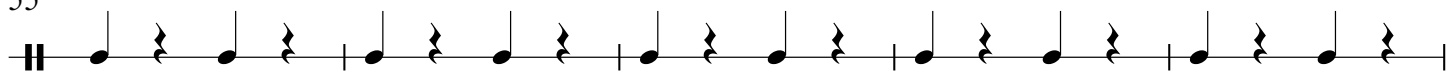

60

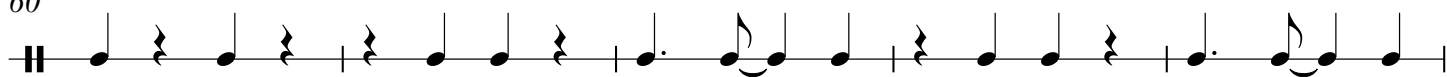

65

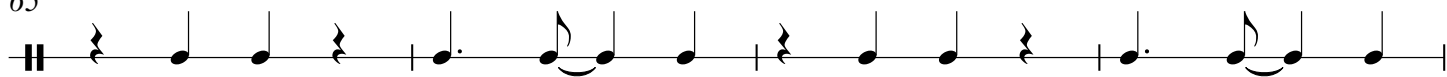

69

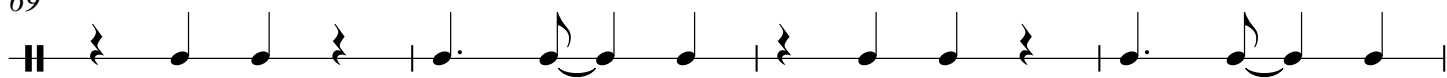

73

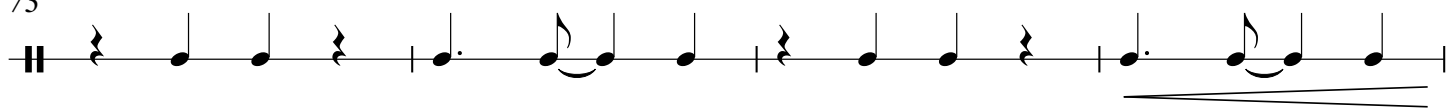

77

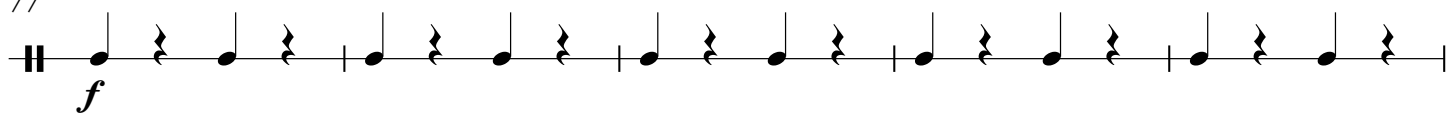

82

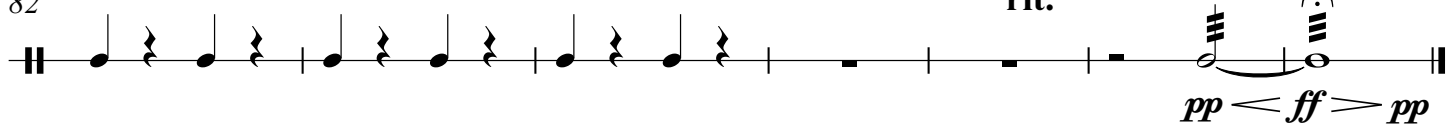

Salsa de la luna

Aleksey Igudesman

(* 1973)

Tempo di salsa lento ♩ = 140

45

49

53

57

61

65

69

73

77

81

85
