

All Through the Night

Traditional Welsh

arr. James Rae

Andante ♩ = 92

3 *p espress.*

9 **A**

mp *p*

15 **B**

mp

21 **C**

p *mf*

27

mp *p*

33 **D**

mf

39 **E**

f

45 **F**

cresc. *ff* *rit.*

St Anthony Chorale

attributed to Joseph Haydn

arr. James Rae

Andante ♩ = 100

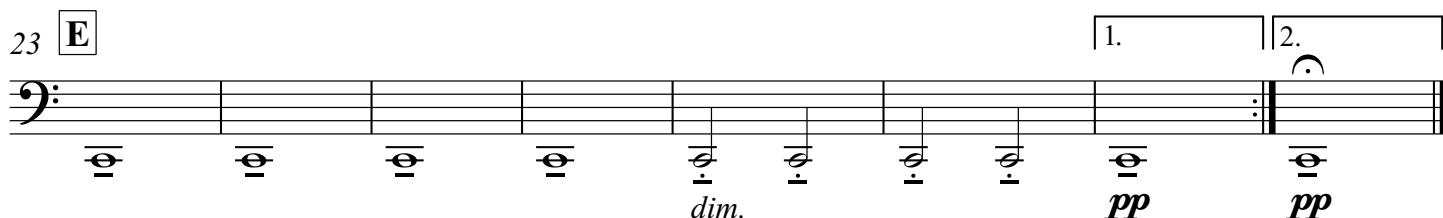
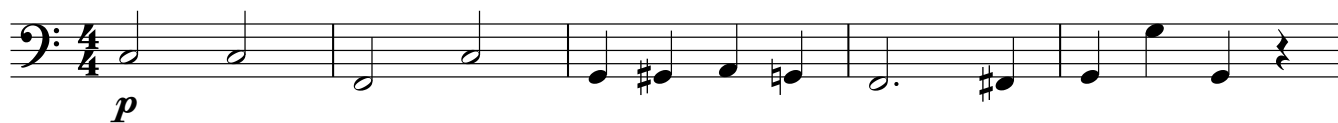

Ridgway Rock

James Rae
(*1957)

Solid rock tempo ♩ = 100

A

6

12

B

17

C

22

27

D

32

E

38

Skip to my Lou

Traditional
arr. James Rae

Allegro vivace $\text{♩} = 100$

6 *mp* *mf* **A**

11

16 **B** *mf*

21 **C** *f*

26

31 **D** *mp* **1**

36 *mf* *fp* *ff*