

# O Tannenbaum (O Christmas Tree)

Traditional  
arr. James Rae

Andante  $\text{♩} = 72$

**A**

**B**

**C**

14

19

**D**

**E**

26

**F**

30

**G**

Slowly

# We Wish You a Merry Christmas

Traditional  
arr. James Rae

Allegro ♩ = 132

A

11

17 B

22

C

28

33 D

E

45

F

51

rit.

Grandioso

# Jingle Bells

James Pierpont  
arr. James Rae

Brightly ♩ = 108

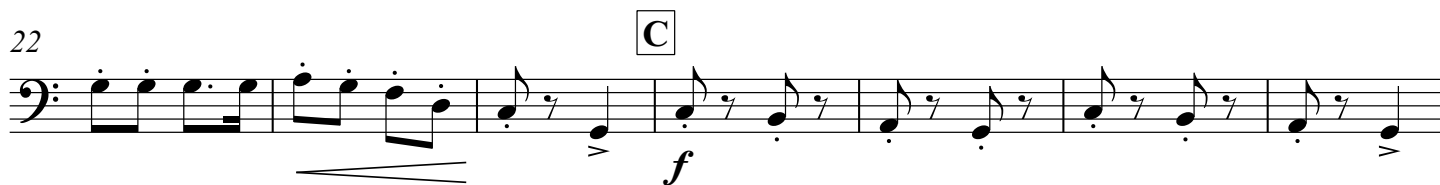

# We Three Kings (of Orient Are)

John Henry Hopkins Jr.  
arr. James Rae

Gently flowing ♩ = 112

A

9

B

17

C

25

D

31

1. | 2.
