

## Duniye Ay – Oh, this World

Trad. Kazakhstan  
arr. Aleksey Igudesman

Flowing ♩ = 172

Vln. 2

5 *Play and sing (on 'La') until bar 65*  
*mf*

11

15 *mf*

23

28

33 *f*

36

41

45 *mf*

49

53 *f*

58

61

65 *pizz.* *f*

69 *arco*

74

## Duniye Ay – Oh, this World

Trad. Kazakhstan  
arr. Aleksey IgudesmanFlowing  $\text{♩} = 172$ 

40

44

47

50

54

57

60

64

67

71

74

# Duniye Ay – Oh, this World

Trad. Kazakhstan  
arr. Aleksey Igudesman

Flowing ♩ = 172

7 2

Vln. 1

15

*mf*

19

23

27

31

*f*

35

39

2

Viola

43

47

51

55

59

63

68

74

## Duniye Ay – Oh, this World

Trad. Kazakhstan  
arr. Aleksey Igudesman

Flowing ♩ = 172

Vln. 1

7 2

15

*mf*

19

23

27

31

*f*

gliss.

35

V

39

gliss.

2

Violoncello

43

48

52

57

61

66

70

74

# Duniye Ay – Oh, this World

Trad. Kazakhstan  
arr. Aleksey Igudesman

Flowing ♩ = 172

11 Vln. 1

17

21

27

31

35

39

43

49

Vc.

53

57

61

65

pizz.

69

arco

72

75

## Duniye Ay – Oh, this World

Trad. Kazakhstan  
arr. Aleksey Igudesman

Flowing ♩ = 172

Vln. 2

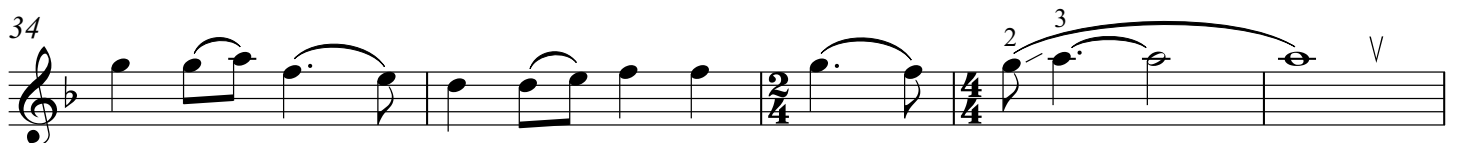
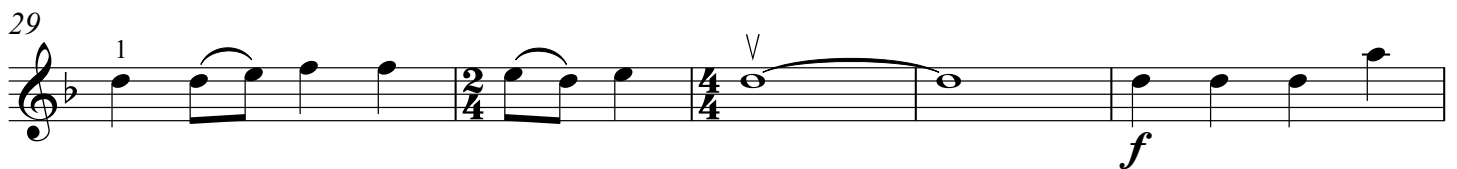
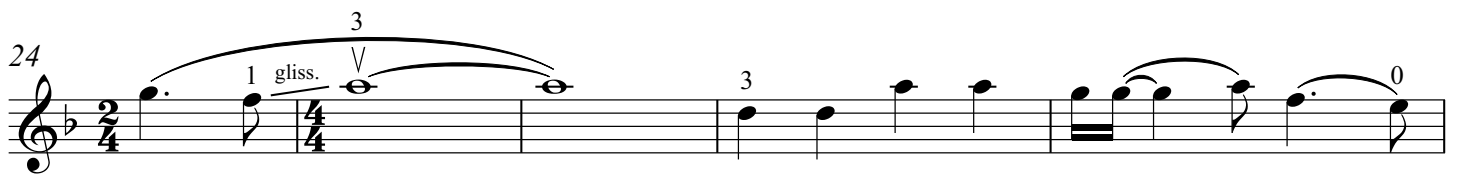
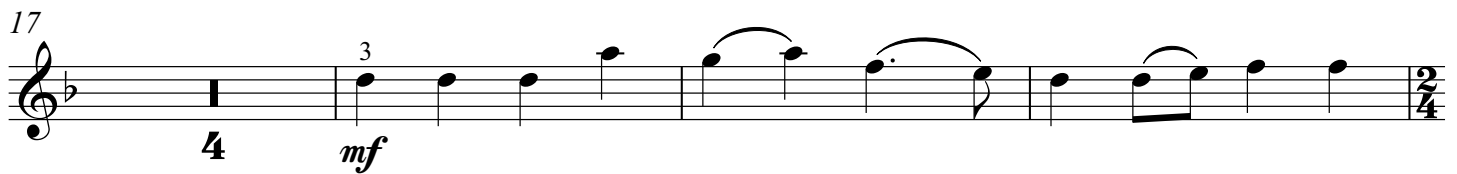

39

43

48

52

57

61

65

69

74

## Duniye Ay – Oh, this World

Trad. Kazakhstan  
arr. Aleksey Igudesman

Flowing ♩ = 172

Violin 2 score for "Duniye Ay – Oh, this World". The piece is in 4/4 time, marked "Flowing" with a tempo of ♩ = 172. The key signature has one flat (B-flat). The score consists of 11 staves of music, with measure numbers 4, 7, 10, 13, 17, 20, 24, 28, 32, and 36 indicated at the start of their respective staves. The music features a mix of eighth and sixteenth notes, often beamed together. There are several dynamic markings: *mf* (mezzo-forte) at measure 4 and *f* (forte) at measure 32. The score includes various performance instructions such as accents (v), slurs, and fingering numbers (0, 1, 2). The piece concludes with a final cadence in 2/4 time at the end of the 11th staff.

40

44

48

52

56

60

64

67

71

74

## Duniye Ay – Oh, this World

Trad. Kazakhstan  
arr. Aleksey Igudesman

Flowing ♩ = 172

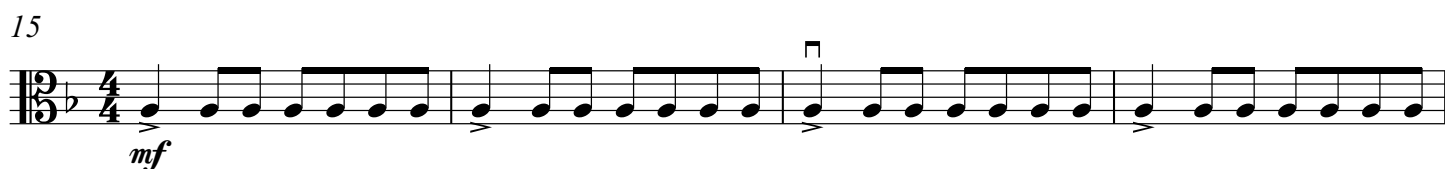
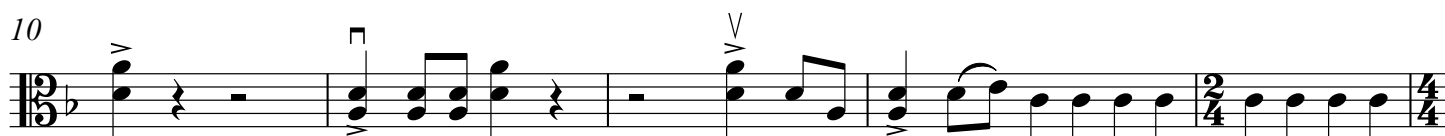
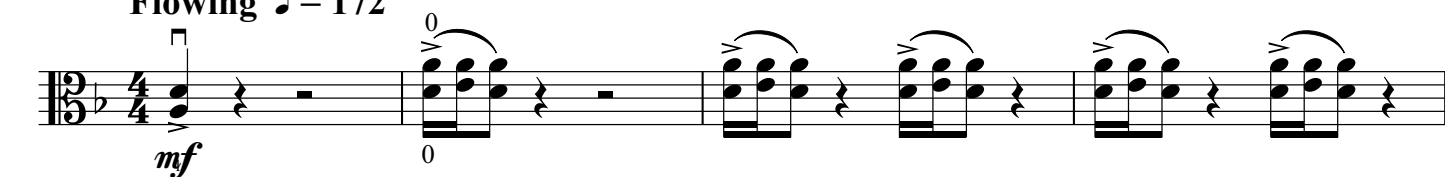

2

Viola Easy

39

43

46

49

53

57

61

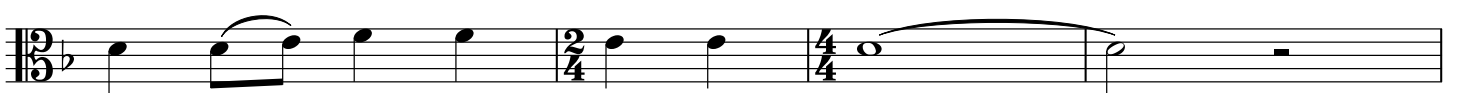

65

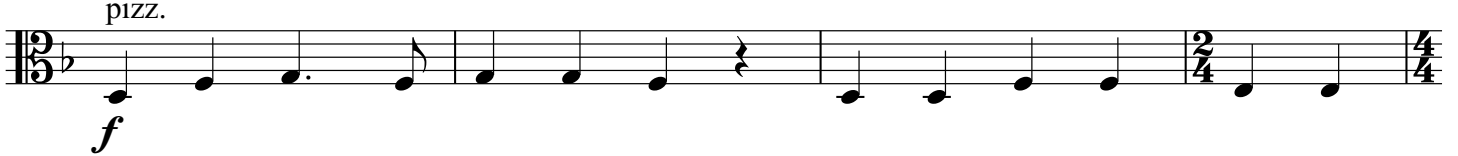

69

73

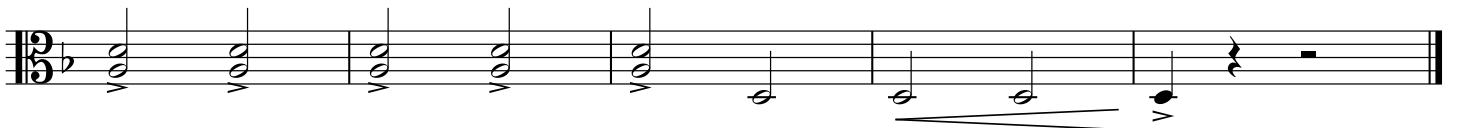

## Duniye Ay – Oh, this World

Trad. Kazakhstan  
arr. Aleksey Igudesman

Flowing ♩ = 172

Vln. 1

15

19

23

27

31

35

39

2

Violoncello Easy

43

43

48

48

52

52

57

61

61

66

66

70

74

# Duniye Ay – Oh, this World

Trad. Kazakhstan  
arr. Aleksey Igudesman

Flowing ♩ = 172

7 2

11 Vln. 1

17

*mf*

21

3 *mf*

27

31

*f*

35

39

2

Double Bass Easy

43

49 Vc.

53

57

61

65 pizz.

69 arco

73

# Duniye Ay – Oh, this World

Trad. Kazakhstan  
arr. Aleksey Igudesman

Flowing ♩ = 172

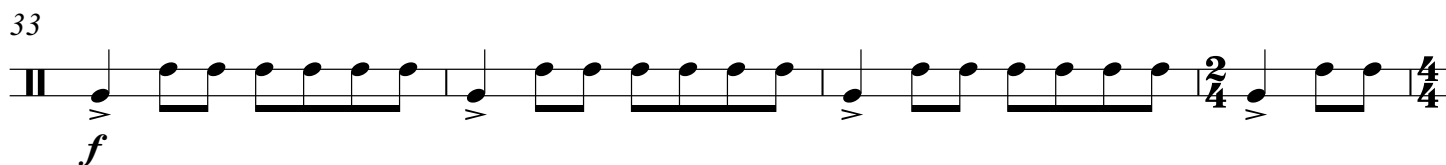
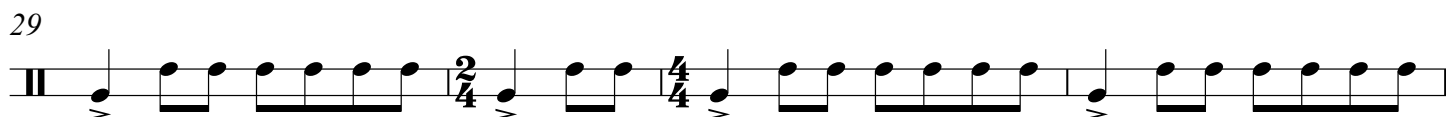
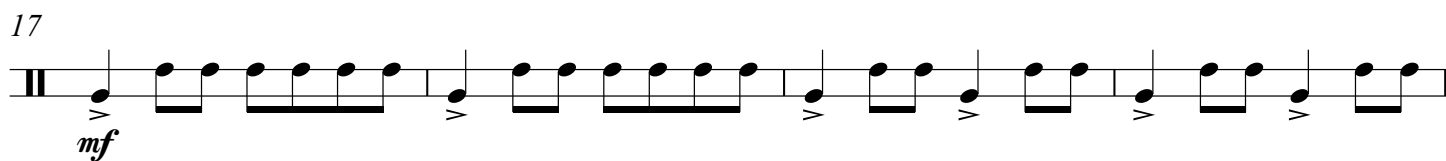
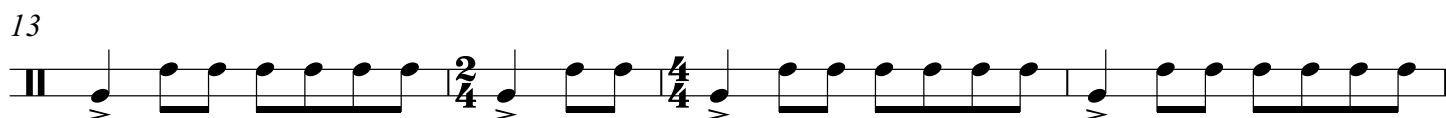

2 Bongos or other percussion

37

4/4

41

4/4 2/4 4/4

45

*mp*

49

4/4 2/4 4/4

53

*f*

57

4/4

61

4/4 2/4 4/4

65

4/4 2/4 4/4

69

4/4

73

4/4